

ハイホー・マーチ

Tempo ♩ = 124

Arr. by Toshiroh HONDA

DS.1

D.S.2

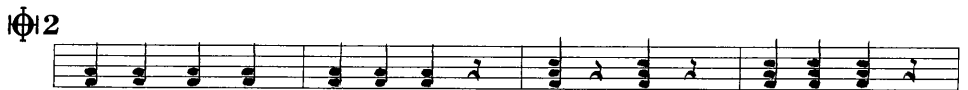

汽 車 ポ ッ ポ ※

(汽 車 ポ ッ ポ ~ 汽 車 ぼ ッ ぽ)

Arr. by Toshiroh HONDA

Tempo ♩ = 124

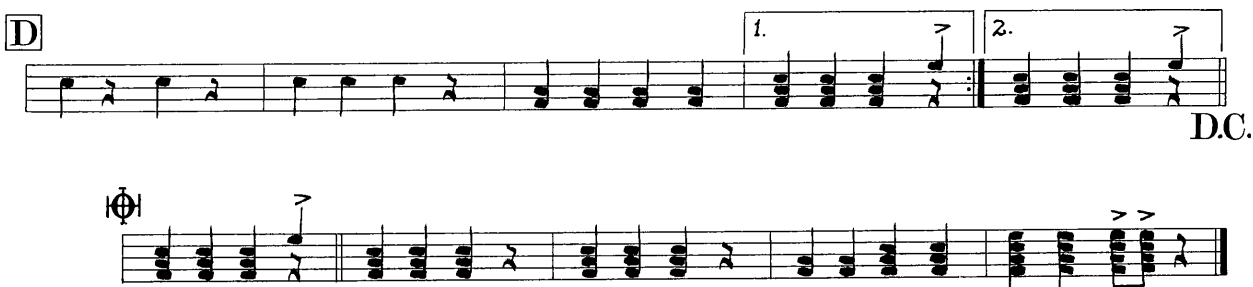
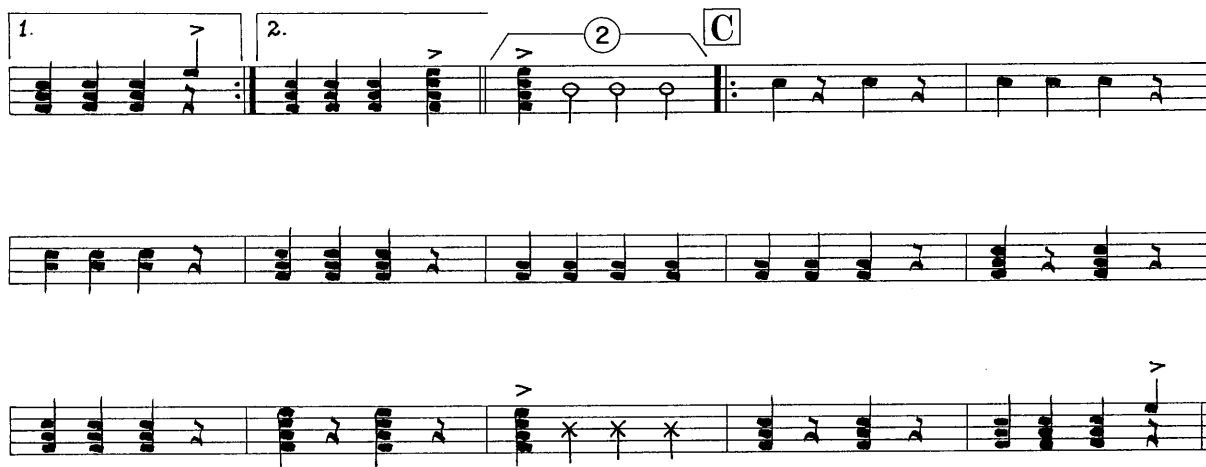
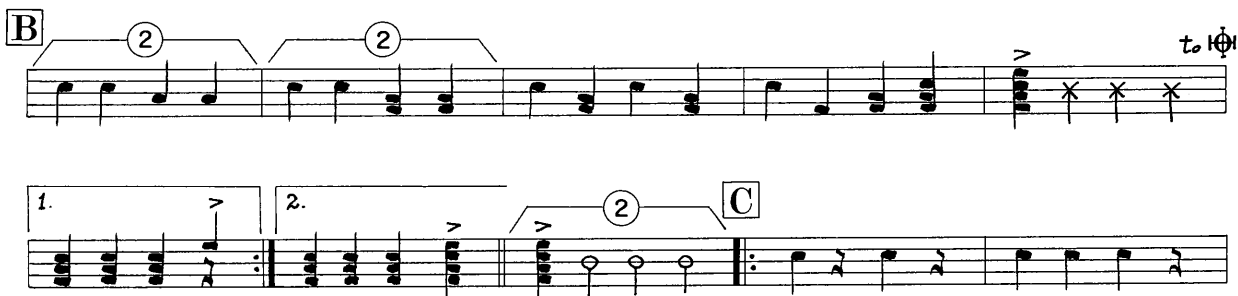

シンフォニー・40

(モーツァルト：交響曲 第40番)

Arr. by Toshiroh HONDA

$\text{♩} = 124$

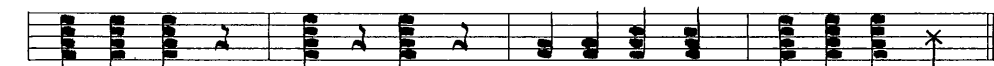
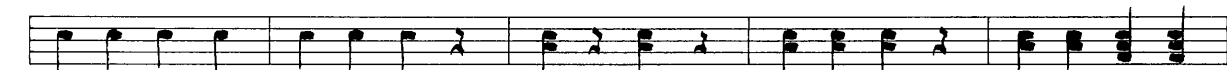
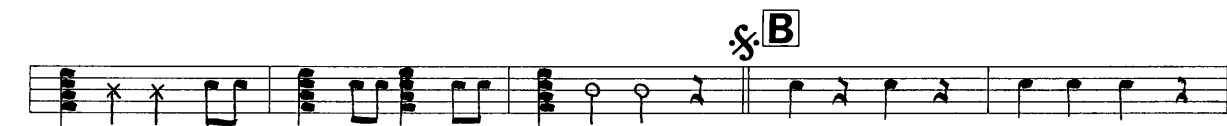

ドレミの歌 ※

(“サウンド・オブ・ミュージック”より)

Arr. by Toshiroh HONDA

Tempo ♩ = 124

ゆかいに歩けば ※

Tempo ♩ = 124

Arr. by Toshiroh HONDA

A

B

D

マーチ・オン・モーツァルト

(ピアノソナタ K.V. 545)

Arr. by Toshiroh HONDA

Tempo ♩ = 124

歌はともだち※

(歌はともだち ~ ともだち賛歌)

Arr. by Toshiroh HONDA

♩ = 124

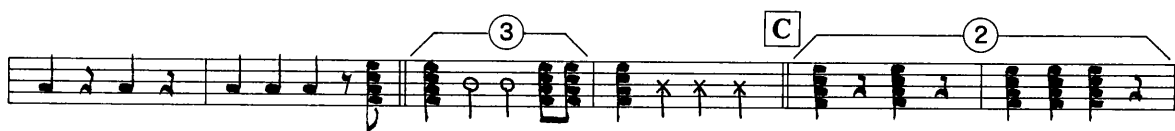

D.C.

さんぽマーチ ※

(“トトロ”より)

Arr. by Toshiroh HONDA

Tempo ♩ = 124

