

歌えバンバン

Tempo = _____

Arr. by Toshiroh HONDA

かわいいさかなやさん

Tempo ♩ = 124

Arr. by Toshiroh HONDA

ポンポン・バルーンと鼓隊 第5集
マイ・フェア・レディー

Arr. by Toshiroh HONDA

$\text{♩} = 124$

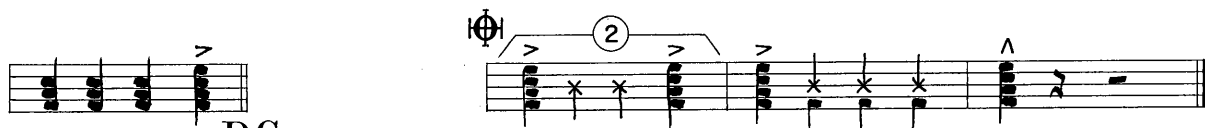
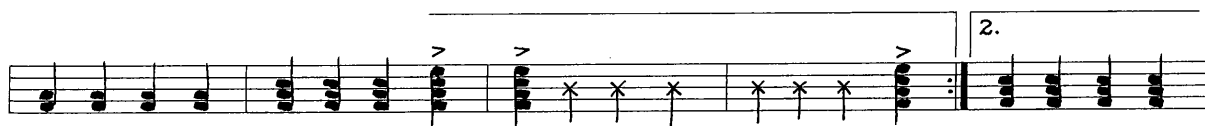
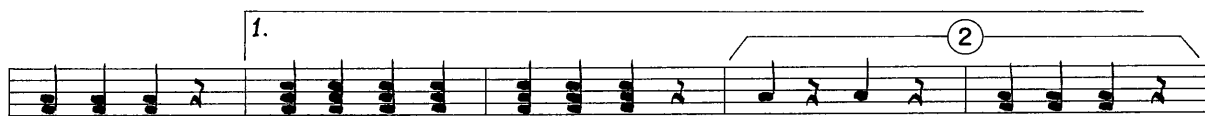
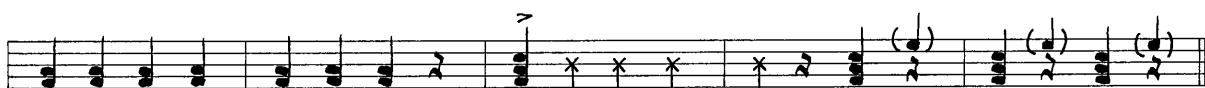
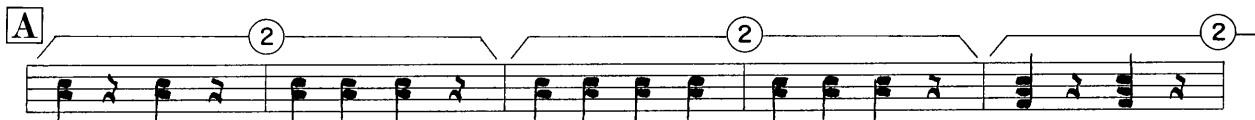

D.C.

どんぐりころころ (音頭) ※

Tempo ♩ = 124

Arr. by Toshiroh HONDA

②

1. 4. 2. 3. 5.

6.

7.

D.C.

君をのせて

(天空の城“ラピュタ”より)

Arr. by Toshiroh HONDA

Tempo ♩ = 124

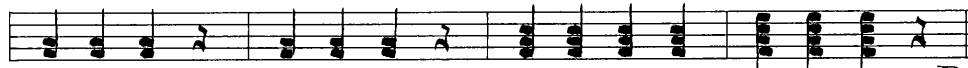
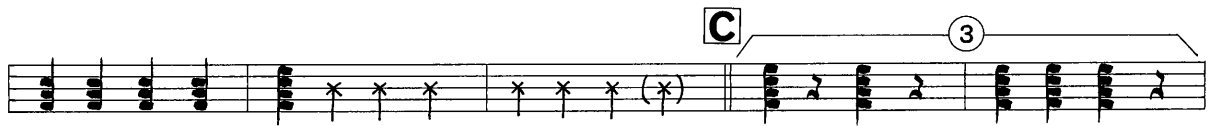

D.C. (D.C.後6リピート73)

