

# トルコマーチ ※

(モーツァルト：ピアノソナタ イ長調 K.V.331)

Arr. by Toshiroh HONDA

$\text{♩} = 124$

*D.S.*

(*D.S.* 後もリピートする)

# おもちゃのチャチャチャ ※

(おもちゃのチャチャチャ～おもちゃのマーチ)

Arr. by Toshiroh HONDA

♩ = 124

チャチャチャ      チャチャチャ

A

2

B

2.

C

D

E

チャチャチャ      チャチャチャ

*D.S.*

# 勇気100%※

(“忍たま乱太郎”より)

Arr. by Toshiroh HONDA

$\text{♩} = 124$

**D.S.**  
(D.S.後もリピートする)

# フックト・オン・アイネ・クライネ

(モーツァルト：アイネ・クライネ・ナハト・ムジーク ト長調 K.V.525)

Arr. by Toshiroh HONDA

$\text{♩} = 124$

## **B**

**D.C.**  
(DC 後リピートする)

## **1**

**D.S.** (DS 後リピートしない)

## **2**

# ビビディ・バビディ・ブー ※

(“シンデレラ”より)

Arr. by Toshiroh HONDA

♩ = 124

# 貴婦人の乗馬※

( 貴婦人の乗馬～草けいば )

Arr. by Toshiroh HONDA

♩ = 124

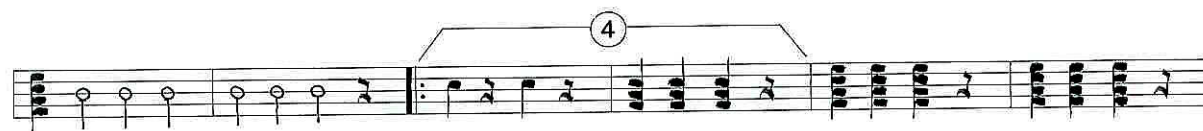
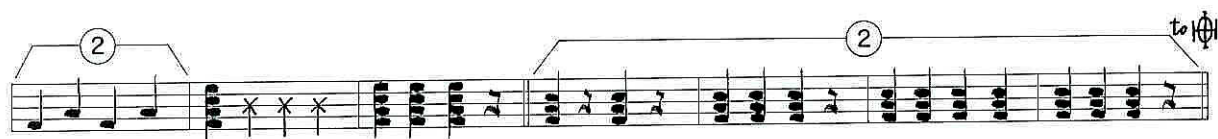

*D.S.*

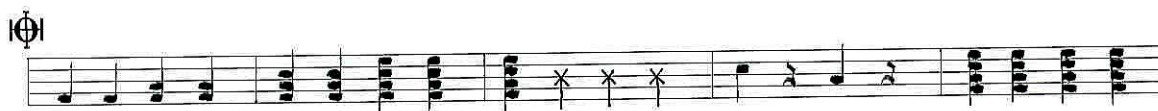

# たのしいね

Arr. by Toshiroh HONDA

♩ = 124

The first staff begins with a common time signature 'C' and a 6-measure rest. It then features a melodic phrase of 4 measures, with a circled '4' above it. The notes are quarter notes: G4, A4, B4, C5, followed by a quarter rest, and then G4, A4, B4, C5.

The second staff contains a series of chords, primarily triads and dyads, mostly in the right hand, with some bass notes in the left hand.

The third staff includes a first ending marked '1. 3.' and a second ending marked '2.'. There are also some notes marked with 'x' and circled '2' above.

The fourth staff features a circled '2' above a phrase of notes, indicating a second ending or a specific fingering.

The fifth staff features a circled '2' above a phrase of notes, indicating a second ending or a specific fingering.

The sixth staff contains a series of chords, primarily triads and dyads, mostly in the right hand, with some bass notes in the left hand.

The seventh staff contains a series of chords, primarily triads and dyads, mostly in the right hand, with some bass notes in the left hand.

*D.S.*

The eighth staff contains a series of chords, primarily triads and dyads, mostly in the right hand, with some bass notes in the left hand.

The ninth staff contains a series of chords, primarily triads and dyads, mostly in the right hand, with some bass notes in the left hand.

# うたえ手のひら

Arr.by Toshiroh HONDA

♩ = 124

A

B

