

森のくまさん ※

本多敏良 編曲

$\text{♩} = 120$

D.S. 後リピートしない

D.S. 後もリピートする

D.S.

\emptyset Coda

気球にのってどこまでも

本多敏良 編曲

♩ = 120

明日があるさ ※

本多敏良 編曲

♩ = 120

The main musical score consists of seven staves of music. The first staff begins with a treble clef, a common time signature, and a 4-measure rest. It then features a series of chords with stems pointing up and down. A first ending bracket with a circled '2' spans the first two staves. A second ending bracket with a circled '2' spans the last two measures of the second staff. A circled '2' is also present above the first measure of the third staff. The fourth staff has a circled '2' above its first measure. The fifth staff has circled '2's above its second and fourth measures. The sixth staff has a circled '2' above its first measure. The seventh staff concludes with a double bar line and repeat dots.

D.S.
(D. S. 後もリピートする)

⊕ Coda

The Coda section consists of a single staff of music. It begins with a treble clef and a common time signature. The music features a series of chords with stems pointing up and down, ending with a double bar line and repeat dots.

おお シャンゼリゼ ※

～アヴィニオンの橋の上で

本多敏良 編曲

♩ = 120

§

D.S. (D. S. 後もリピートする)

⊕ Coda

ラデツキ一進行曲 ※

本多敏良 編曲

♩ = 120

♩

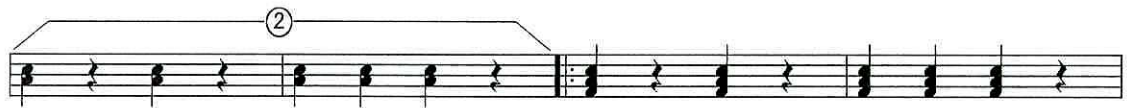

D.S.

(D. S. 後もリピートする)

⊕ Coda

クシコス・ポスト ※

本多敏良 編曲

$\bullet = 120$ 2 $\frac{8}{8}$

Trio

⊕ Coda

D.S.
(D.S. 後もリピートする)

君と歌おう ※

本多敏良 編曲

♩ = 120

4

2

4

1.2.

⊕ Coda

D.S.

(D. S. 後もリピートする)

小さな世界 ※

本多敏良 編曲

$\bullet = 120$

4

A

2

B

2

2

C

2

⊕ Coda

D

2

E

2

*